Fuga

BWV 578

Johann Sebastian BACH
(1685-1750)
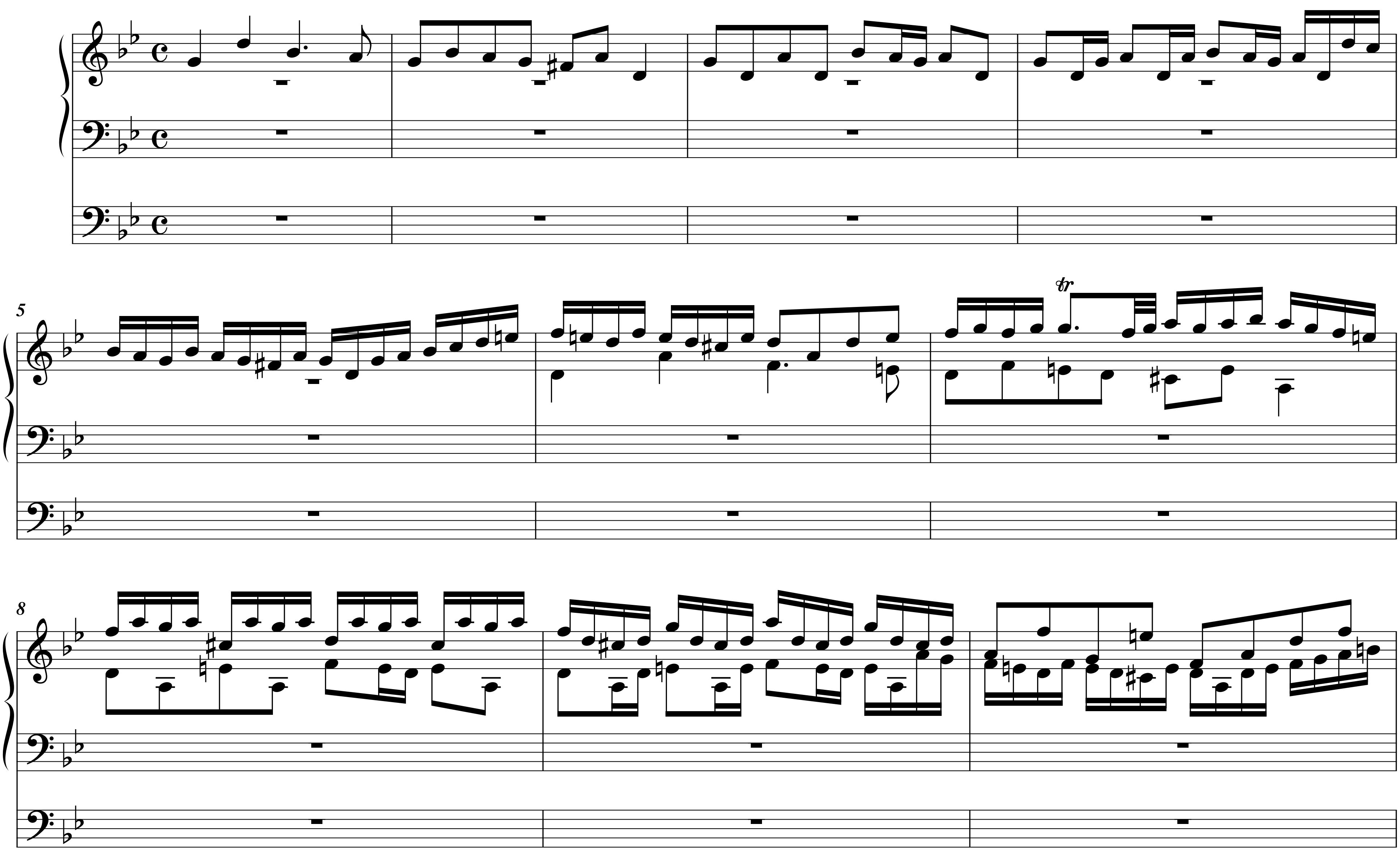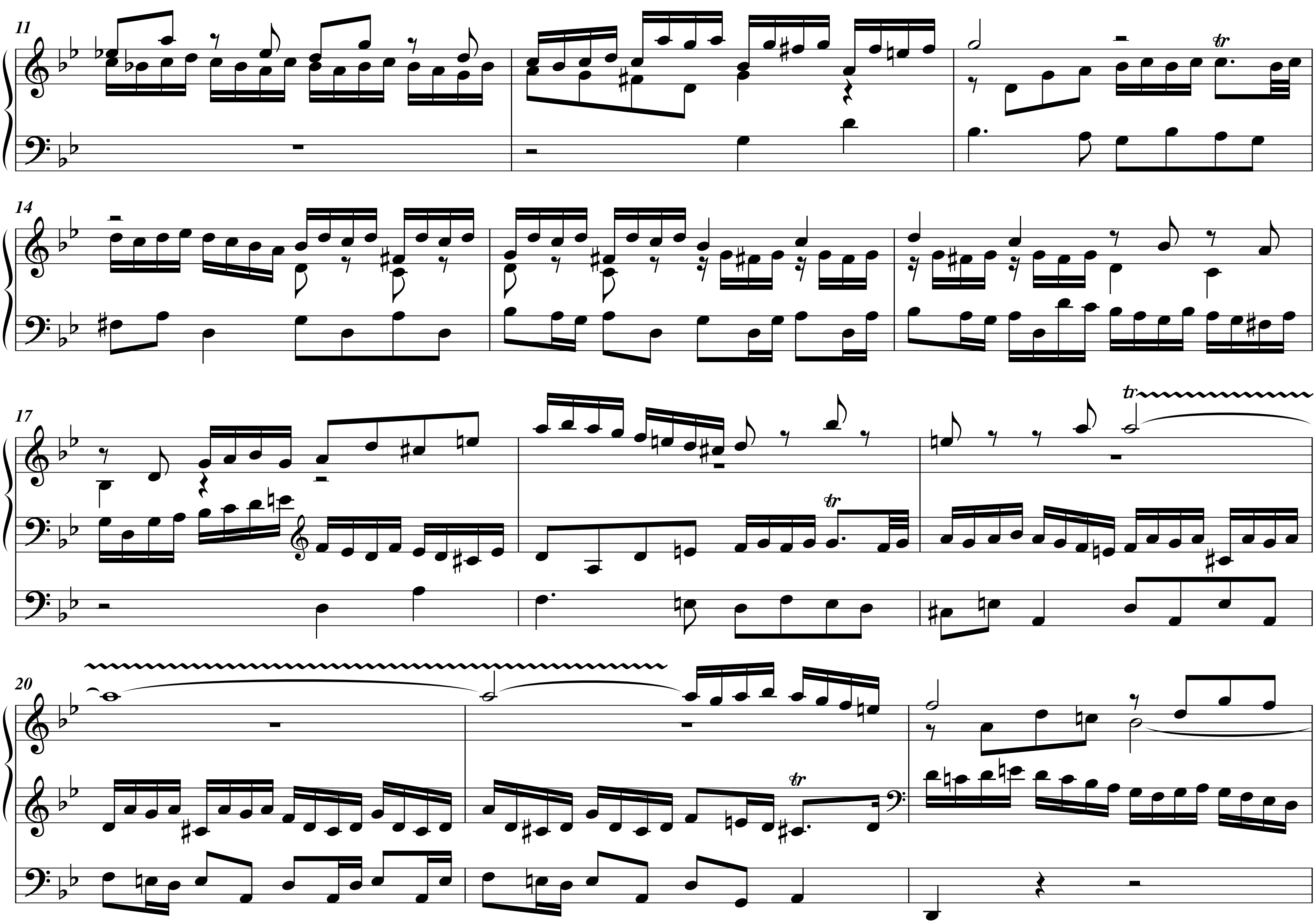



11
14
17
20
tr
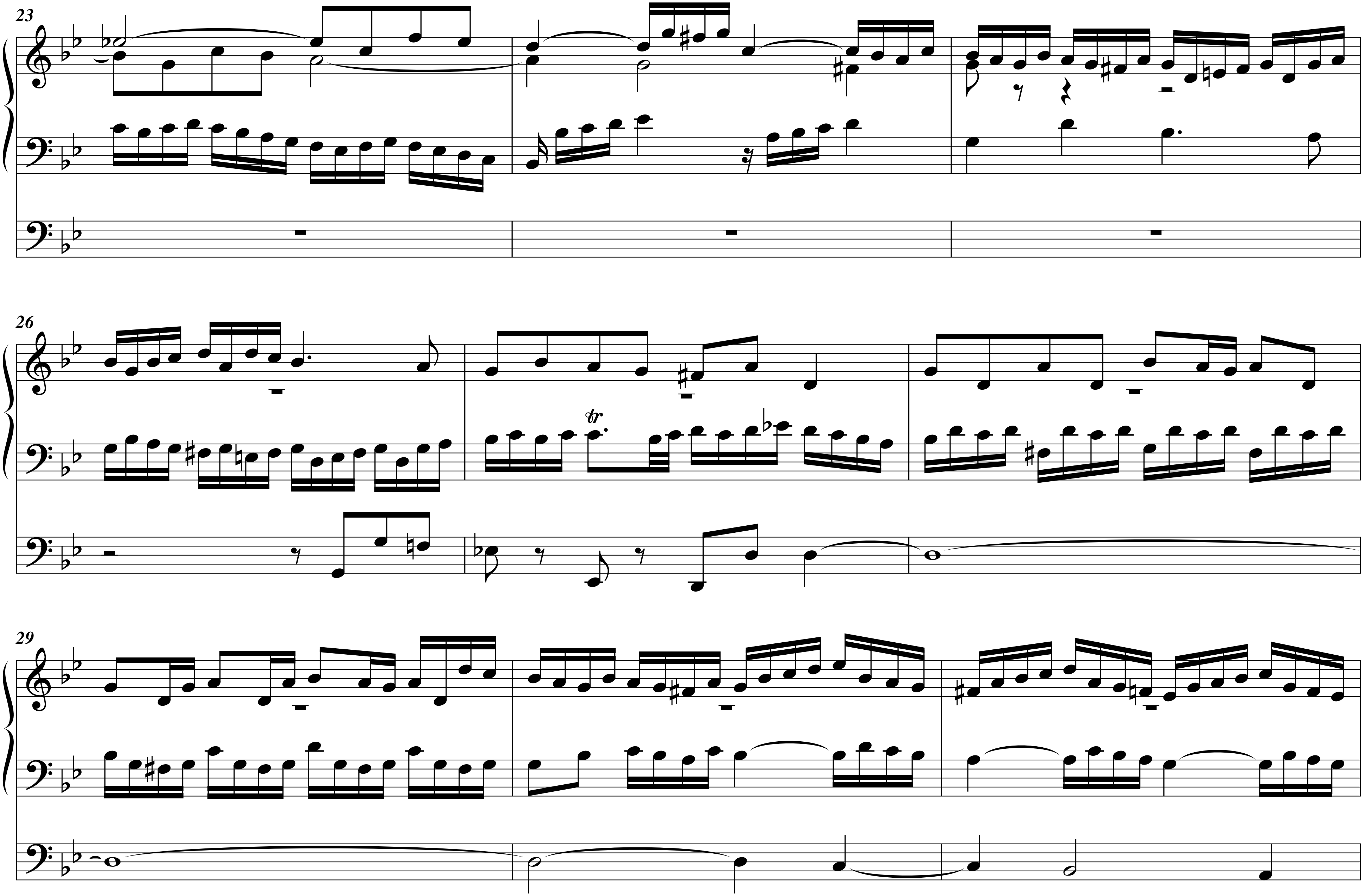

23
26
29
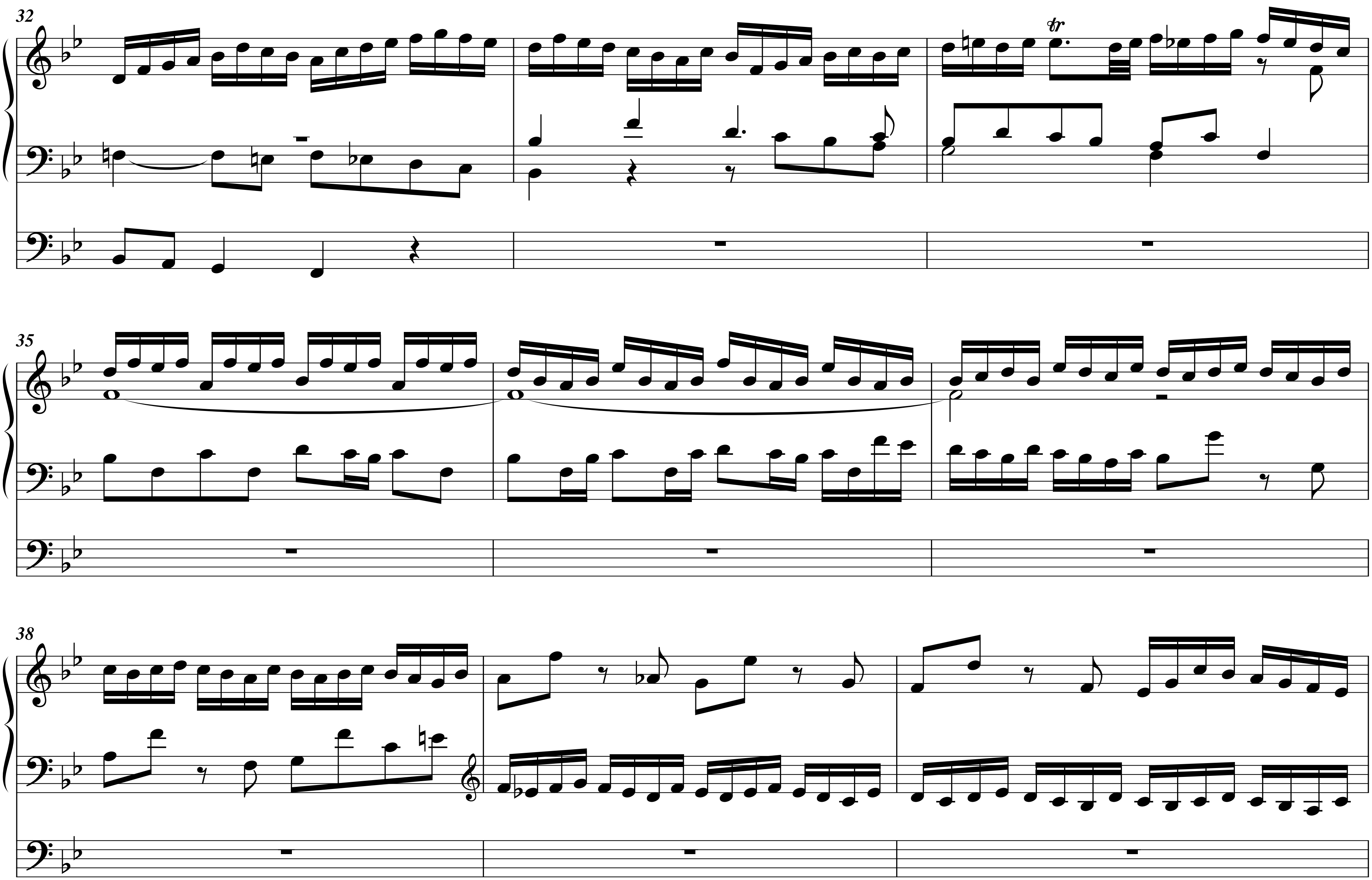

32
tr
35
38
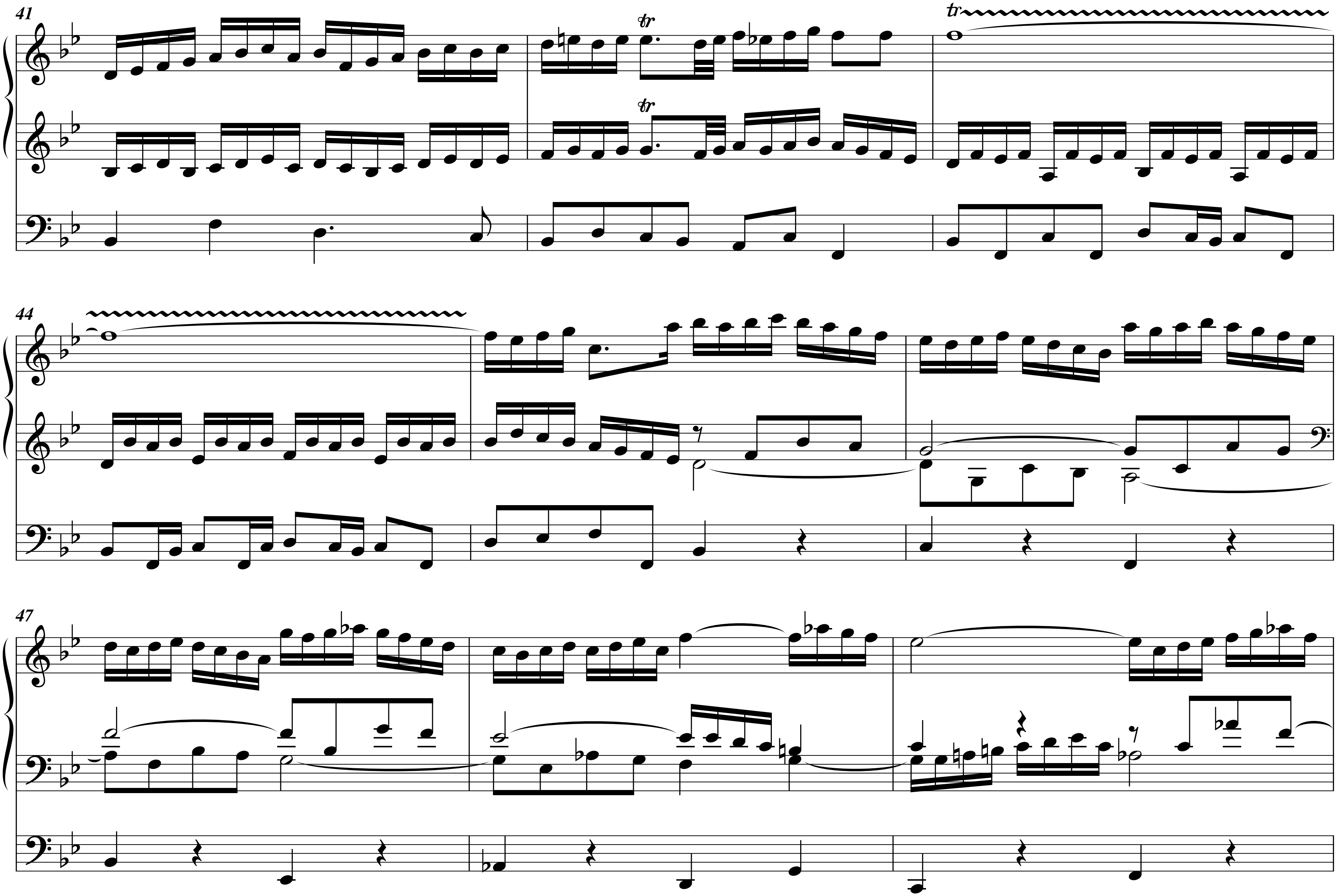

41
tr
tr
tr
44
47
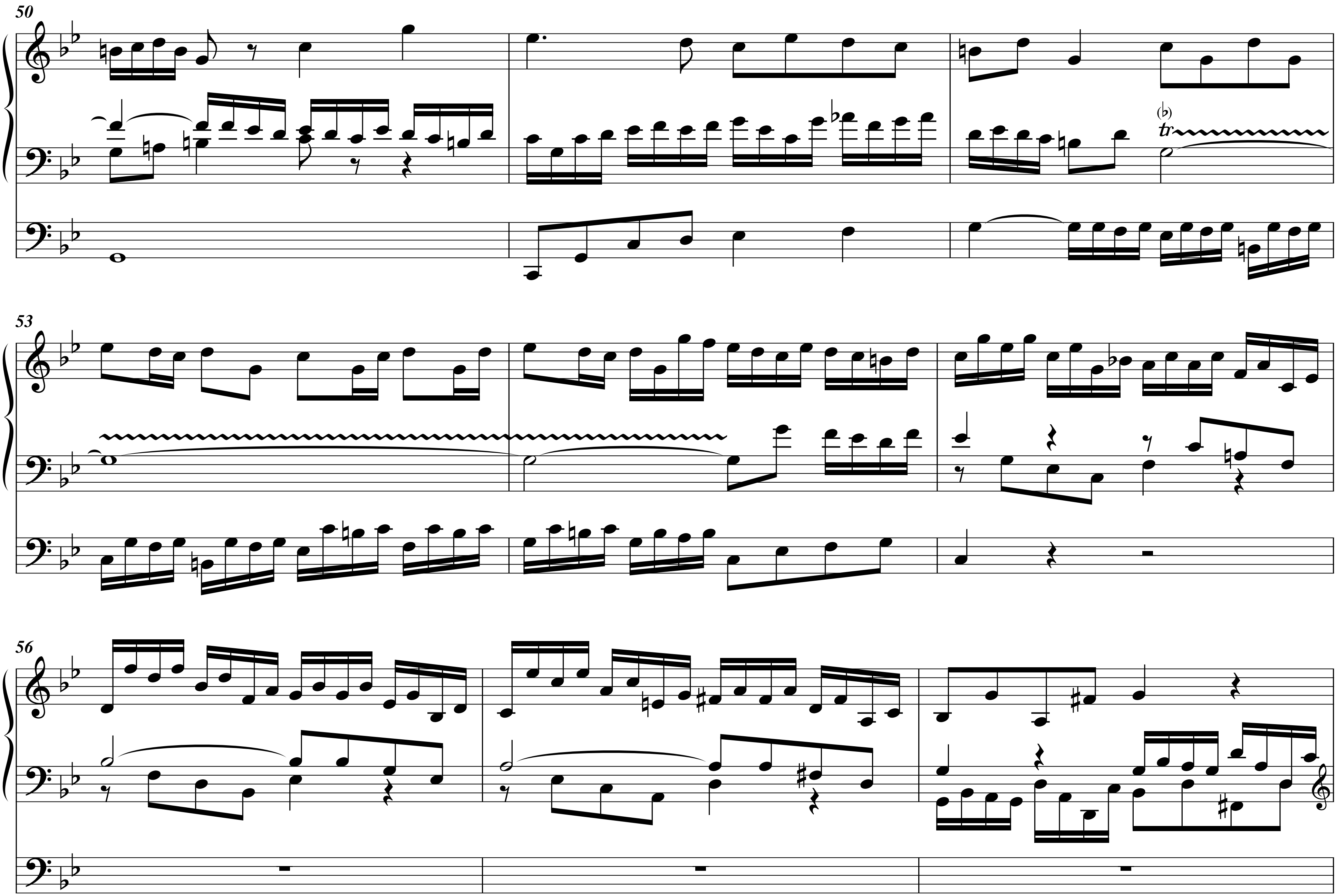

50
(♭)
tr
53
56
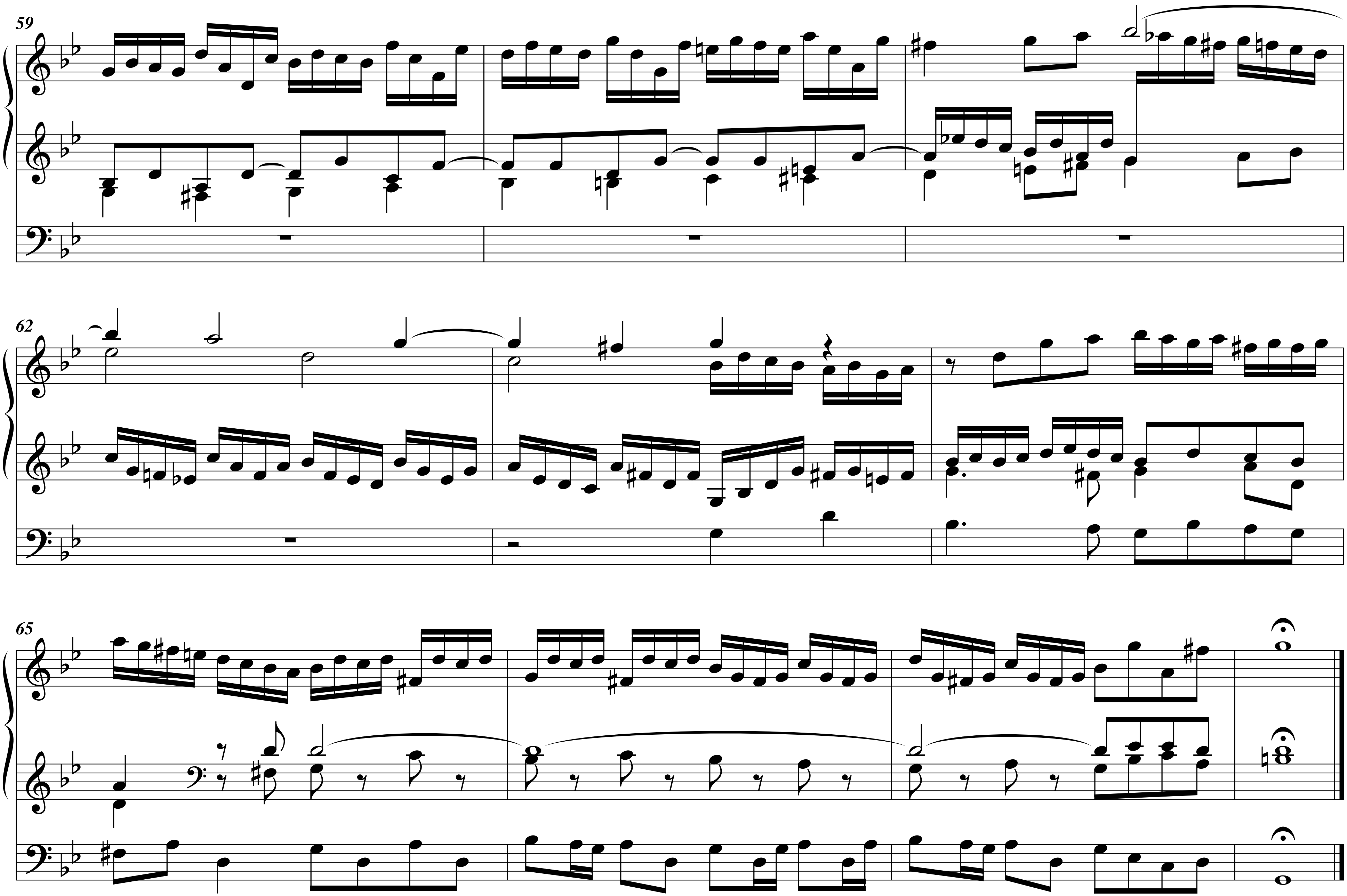

59
62
65